

**Seneca County Auditor
Julie Adkins**

www.senecacountyauditor.org



Julie A. Adkins

SENECA COUNTY AUDITOR | SENECA COUNTY, OHIO

QuickSearch

Seneca County, Ohio

Population 58,683
Parcels 35,311

Property Search

- Home
- Search
- Map
- Reports
- Forms

Links

- 2 ½% Tax Reduction
- Agricultural District
- Board of Revision

Julie A. Adkins

Seneca County Auditor

Address: Seneca County Auditor
109 S. Washington St. Suite 2206
Tiffin, OH 44883

Real Estate: (419) 447-0692

Fax: (419) 448-5055

Hours: Mon-Fri, 8:30AM-4:30PM

Welcome to the Seneca County Auditor's website! To begin using the system, click on the Searches link above, or simply use the QuickSearch feature at the top of the page. First time users can access the [Online Auditor Help](#) at any time by clicking the Help link above. Before using AccuGlobe Internet Edition, please review our browser compatibility information in the help pages.



Start

- Start a Search
- Weekly Sales
- Search By Map

Help

- View the help pages.





QuickSearch

Enter Parcel, Owner, or Address:

Submit

Search

Parcel Owner Address Map Number Intersection Advanced

Parcel Search

Parcel Number:

Search [Reset the form.](#)

Start

- Start a Search
- Weekly Sales
- Search By Map

Help

- Get help performing a new search.

Browser navigation bar with address bar: <http://www.senecacountyauditor.org/Search.aspx>

Menu: File Edit View Favorites Tools Help

Search bar: Google Search

Search bar: Avery Search Ask

Search bar: Find: zoning Previous Next Options



Julie A. Adkins

SENECA COUNTY AUDITOR | SENECA COUNTY, OHIO

QuickSearch
Enter Parcel, Owner, or

Home Search Map Reports Forms

DDTI Help Support Dis

Search

Parcel Owner Address Map Number Intersection Advanced

Owner Search

Last Name:

First Name:

[Reset the form.](#)

Start

- Start a Search
- Weekly Sales
- Search By Map

Help

- Get help performing a new search

Internet Explorer browser window showing the URL <http://www.senecacountyauditor.org/Search.aspx>. The address bar includes navigation buttons and a Yahoo! search engine icon. The menu bar includes File, Edit, View, Favorites, Tools, and Help. The toolbar contains Google, Search, Share, Check, and AutoFill. The Favorites bar shows Seneca County, Ohio: Online Auditor - Search. The search bar contains the text "zoning" and includes Previous, Next, and Options buttons.

Header section featuring the Seneca County Auditor's logo on the left, which includes the text "GREAT SEAL" and "STATE OF OHIO". The name "Julie A. Adkins" is prominently displayed in the center, with "SENECA COUNTY AUDITOR | SENECA COUNTY, OHIO" below it. On the right, there is a "Quick" search box with the placeholder text "Enter Parcel, Owner,".

Navigation menu with links for Home, Search, Map, Reports, and Forms. On the right side, there are links for DDTI, Help, and Support.

Search interface section. It features a "Search" heading and a set of tabs: Parcel, Owner, Address, Map Number, Intersection, and Advanced. The "Address Search" tab is selected. Below the tabs are three input fields: "Property Address Number:", "Property Address Direction:", and "Property Address Street:". A "Search" button and a "Reset the form." link are located at the bottom of the form.

Start and Help sidebar. The "Start" section contains links for "Start a Search", "Weekly Sale", and "Search By". The "Help" section contains a link for "Get help with a new search".

Footer section with copyright information: "Copyright ©2007 Digital Data Technologies, Inc." and update dates: "GIS parcel shapefile last updated 1/12/2010 10:27:40 AM." and "CAMA database last updated 8/20/2010 10:34:38 PM."

Windows taskbar at the bottom showing the Internet Explorer icon and the text "Internet".

http://www.senecacountyauditor.org/Search.aspx

File Edit View Favorites Tools Help

Google Search Share Check AutoFill

AVERY Search Ask Weather CNN Maps Avery Templates

Favorites Free Hotmail Web Slice Gallery Yahoo! Mail AidPage - People Aid People Suggested Sites eBay

Seneca County, Ohio: Online Auditor - Search

Find: zoning Previous Next Options



Julie A. Adkins
SENECA COUNTY AUDITOR | SENECA COUNTY, OHIO

QuickSearch
Enter Parcel, Owner, or Address
Sub

Home Search Map Reports Forms

DDTI Help Support Disclaimers

Search

Parcel Owner Address Map Number Intersection Advanced

Map Number Search

Map Prefix:

Map Suffix:

Routing Prefix:

Routing Suffix:

[Reset the form.](#)

Start

- Start a Search
- Weekly Sales
- Search By Map

Help

- Get help performing a new search.

<http://www.senecacountyauditor.org/Search.aspx>

Edit View Favorites Tools Help

Google Search

Avery Search Ask Weather CNN Maps Avery Templates

Favorites Free Hotmail Web Slice Gallery Yahoo! Mail AidPage - People Aid People Suggested Sites eBay

Seneca County, Ohio: Online Auditor - Search

Find: zoning Previous Next Options



Julie A. Adkins
 SENECA COUNTY AUDITOR | SENECA COUNTY, OHIO

QuickSearch

Enter Parcel, Owner, or Address:

Submit

[Home](#) [Search](#) [Map](#) [Reports](#) [Forms](#)

[DDTI Help](#) [Support](#) [Disclaimer](#)

Search

[Parcel](#) [Owner](#) [Address](#) [Map Number](#) [Intersection](#) [Advanced](#)

Intersection Search

Community:

[Reset the form.](#)

Start

- Start a Search
- Weekly Sales
- Search By Map

Help

- Get help performing a new search.

Copyright ©2007 Digital Data Technologies, Inc. Administrator

Parcel shapefile last updated 1/12/2010 10:27:40 AM.
 Database last updated 8/20/2010 10:34:38 PM.

Internet 100%

http://www.senecacountyauditor.org/Search.aspx

File Edit View Favorites Tools Help

Google Search

AVERY Search Ask Weather CNN Maps Avery Templates

Favorites Free Hotmail Web Slice Gallery Yahoo! Mail AidPage - People Aid People Suggested Sites eBay

Seneca County, Ohio: Online Auditor - Search

Find: zoning Previous Next Options



Julie A. Adkins
SENECA COUNTY AUDITOR | SENECA COUNTY, OHIO

QuickSearch
Enter Parcel, Owner, or Address:
Submit

Home Search Map Reports Forms

DDTI Help Support Disclaimer

Search

-

Advanced Search

Sales Criteria

<input type="checkbox"/> Sale Date	Inclusively between	<input type="text"/>	and	<input type="text"/>	(mm/dd/yyyy).
<input type="checkbox"/> Sale Price	Inclusively between	<input type="text"/>	and	<input type="text"/>	.
<input type="checkbox"/> Buyer	Last name starts with	<input type="text"/>	.		
<input type="checkbox"/> Seller	Last name starts with	<input type="text"/>	.		
<input type="checkbox"/> Instrument Type		<input type="text" value="AD-ADMINISTRATORS DEED"/> <input type="text" value="AF-AFFIDAVIT"/> <input type="text" value="AU-AUDITOR'S DEED"/> <input type="text" value="AV-ALLEY VACATION"/>			Hold down 'Ctrl' to select multiple items.
<input type="checkbox"/> Sale Validity		<input type="text" value="0-VALID SALE"/> <input type="text" value="1-ADDNTL PCLS"/>			

Start

- Start a Search
- Weekly Sales
- Search By Map

Help

- Get help performing a new search.

Browser address bar: <http://www.senecacountyauditor.org/Search.aspx>

Browser menu: File, Edit, View, Favorites, Tools, Help

Search bars: Google, Ask, Avery

Navigation: Weather, CNN, Maps, Avery Templates

Favorites: Free Hotmail, Web Slice Gallery, Yahoo! Mail, AidPage - People Aid People, Suggested Sites, eBay

Open tabs: HughesNet Webmail | Inbox, Seneca County, Ohio: On...

Page controls: Home, RSS, Print, Page, Safety, Tools



Julie A. Adkins

SENECA COUNTY AUDITOR | SENECA COUNTY, OHIO

QuickSearch

Enter Parcel, Owner, or Address:

[Home](#) [Search](#) [Map](#) [Reports](#) [Forms](#) [DDTI](#) [Help](#) [Support](#) [Disclaimer](#)

Search

[Parcel](#) [Owner](#) [Address](#) [Map Number](#) [Intersection](#) [Advanced](#)

Address Search

Property Address Number:

Property Address Direction:

Property Address Street:

[Reset the form.](#)

Start

- [Start a Search](#)
- [Weekly Sales](#)
- [Search By Map](#)

Help

- [Get help performing a new search.](#)

<http://www.senecacountyauditor.org/Results.aspx?SearchType=Address&Criteria1=103&Criteria2=&Criteria3>

[Google](#)
[Search](#)
[Share](#)
[Check](#)
[AutoFill](#)

[AVERY](#)
[Weather](#)
[CNN](#)
[Maps](#)
[Avery Templates](#)

[Free Hotmail](#)
[Web Slice Gallery](#)
[Yahoo! Mail](#)
[AidPage - People Aid People](#)
[Suggested Sites](#)
[eBay](#)

[HughesNet Webmail | Inbox](#)
[Seneca County, Ohio: On...](#)



Julie A. Adkins

SENECA COUNTY AUDITOR | SENECA COUNTY, OHIO

QuickSearch

[Home](#)
[Search](#)
[Map](#)
[Reports](#)
[Forms](#)

[DDTI](#)
[Help](#)
[Support](#)
[Disclaimer](#)

Search Results 1 Results | [Back](#)
Results per page: 20

[Click the parcel number to see property data.](#)

Parcel	Owner	Property Address	Land Use	Acres
015367080000	COMMISSIONERS OF SENECA COUNTY	103 S WASHINGTON	620	1.4465

Search Results

- Map These Results
- Print These Results
- Email These Results
- Export These Results

Help

- Get help viewing search results.

Save This Search As:

Save Search

http://www.senecacountyauditor.org/Data.aspx?ParcelID=Q53015367080000

Google Search

Weather CNN Maps Avery Templates

Favorites: Free Hotmail, Web Slice Gallery, Yahoo! Mail, AidPage - People Aid People, Suggested Sites, eBay

HughesNet Webmail | Inbox Seneca County, Ohio: On...



Julie A. Adkins

SENECA COUNTY AUDITOR | SENECA COUNTY, OHIO

QuickSearch

Enter Parcel, Owner, or Address:

Submit

Home Search Map Reports Forms

DDTI Help Support Disclaimer

Data For Parcel Q53015367080000

Print Email Property Card Comparables

Use Land Valuation Sales Sketch Tax Improvements Permit Residential Agricultural Commercial

Basic Data

Parcel:	Q53015367080000
Owner:	COMMISSIONERS OF SENECA COUNTY
Address:	103 S WASHINGTON



[+] Map this property.

Mailing Address

Mailing Name:	SENECA CO COMMISSIONERS
Address:	111 MADISON ST
City State Zip:	TIFFIN OH 44883

Geographic

City:	TIFFIN CITY
Township:	
School District:	TIFFIN CSD

Legal

Neighborhood:	000Q1C13	Legal Acres:	0
Legal Description:	LOTS 50-51 & PT L52	Land Use:	(620) E - EXEMPT PROPERTY OWNED BY COUNTIES

Navigate Parcels

1 of 1

Back to Search Results

Help

- Get help viewing property data.

Save This Property As:

Save Property

Map

Parcel Basemap

- Parcels
- Addresses
- Townships
- Corporations
- School Districts

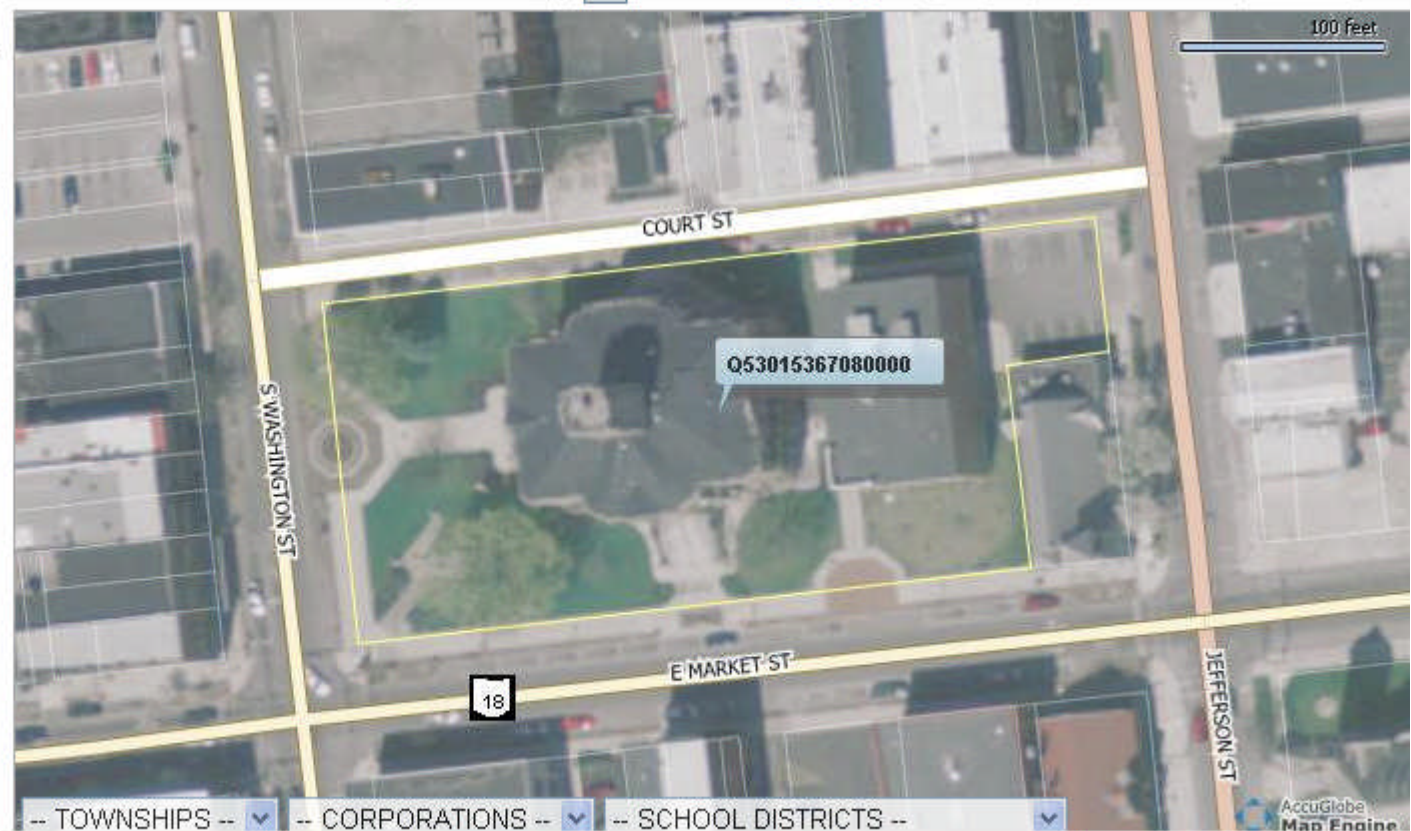

-- TOWNSHIPS -- -- CORPORATIONS -- -- SCHOOL DISTRICTS --

Browser address bar: <http://www.senecacountyauditor.org/Map.aspx?Load=String&Todo=Find&SearchString=Q53015367080000>

Browser tabs: HughesNet Webmail | Inbox, Seneca County, Ohio: On...

Navigation: Home Search Map Reports Forms

Utility: DDTI Help Support Disclaimer

Map

Basemap

- Parcels
- Addresses
- Townships
- Corporations
- School Districts

Map controls: 200, GO, 100 feet

Map layers: -- TOWNSHIPS --, -- CORPORATIONS --, -- SCHOOL DISTRICTS --

AccuGlobe Map Engine

School Districts

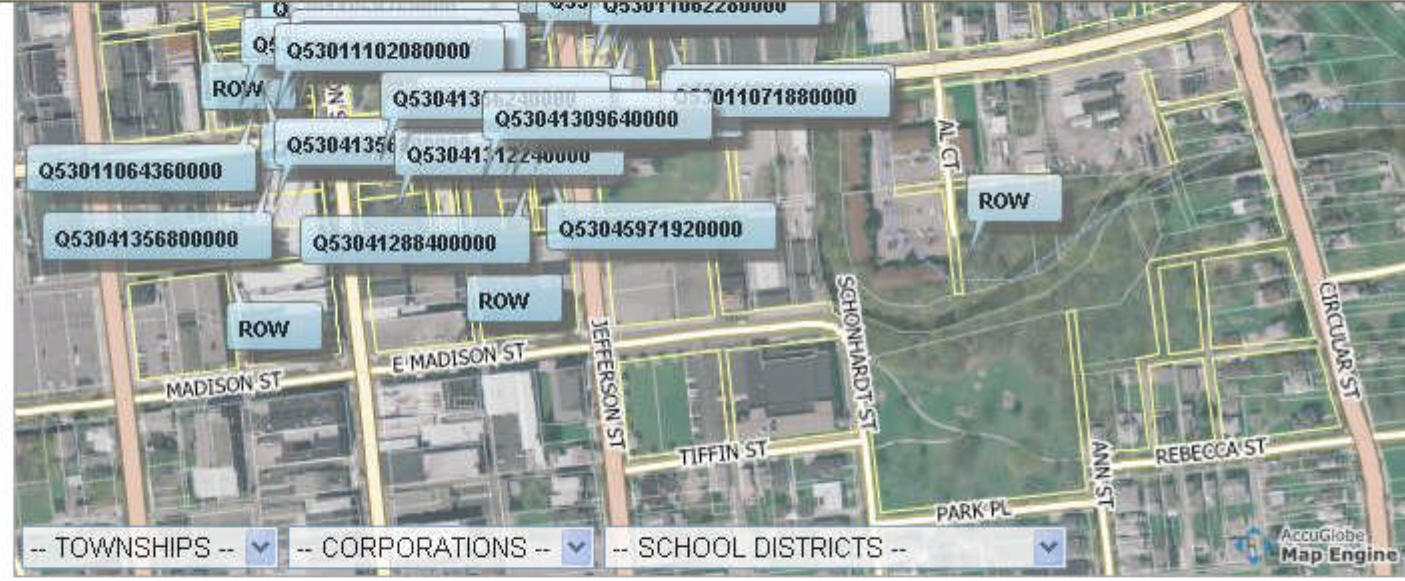

Selection

Zoom To	Q53011071880000	HOMELIFE PROPERTIES LTD & JMM PROPERTIES LLC	138 E MARKET	0	▲
Zoom To	Q53041356240000	BOARD OF COUNTY COMMISSIONERS SENECA COUNTY	109 S WASHINGTON	0	
Zoom To	Q53041309640000	BOARD OF COUNTY COMMISSIONERS OF SENECA COUNTY	0 E MARKET	0	

76 feature(s) selected.

http://www.senecacountyauditor.org/Results.aspx

Google Search

Weather CNN Maps Avery Templates

Favorites: Free Hotmail, Web Slice Gallery, Yahoo! Mail, AidPage - People Aid People, Suggested Sites, eBay

HughesNet Webmail | Inbox Seneca County, Ohio: On...



Julie A. Adkins

SENECA COUNTY AUDITOR | SENECA COUNTY, OHIO

QuickSearch

Enter Parcel, Owner, or Address:

Submit

Home Search Map Reports Forms

DDTI Help Support Disclaimer

Search Results [48 Results](#) | [Back](#)

Results per page:

Click the parcel number to see property data.

Parcel	Owner	Property Address	Land Use	Acres
1011050760000	GRUMMEL & REMMELE PROPERTIES LTD	94 S WASHINGTON	422	0.088
1011050840000	GRUMMEL & REMMELE PROPERTIES LTD	96 S WASHINGTON	400	0.084
1011055720000	BOARD OF COUNTY COMMISSIONERS SENECA COUNTY OHIO THE	79 S WASHINGTON	620	0.067
1011055760000	BOARD OF COUNTY COMMISSIONERS SENECA COUNTY OHIO THE	79 S WASHINGTON	620	0.083
1011055800000	FIRST NATIONAL BANK OF BELLEVUE	27 COURT	499	0.0781
1011057200000	BENDURE RANDALL S & KAROL BENDURE JT SUR	31 COURT	447	0.0413
1011062240000	ANESE RENTALS LLC	137 E MARKET	456	0.2605
1011062280000	ANESE RENTALS LLC	133 E MARKET	420	0.1288
1011064360000	REINO MARLENE L	73 E MARKET	430	0.0313
1011064960000	GORDON THOMAS J & DARYL R JT SUR	23 COURT	447	0.0367
1011069120000	YOCHER BUILDING LLC	90 S WASHINGTON	447	0.0669
1011071120000	BOARD OF COUNTY COMMISSIONERS SENECA COUNTY OHIO THE	71 S WASHINGTON	620	0.353
1011071880000	HOMELIFE PROPERTIES LTD & JMM PROPERTIES LLC	138 E MARKET	499	1.013

Search Results

- Map These Results
- Print These Results
- Email These Results
- Export These Results
- Download Sales Report

Help

- Get help viewing search results.

Save This Search As:

Save Search

Browser address bar: <http://www.senecacountyauditor.org/Results.aspx>

Browser menu: Edit View Favorites Tools Help

Browser toolbar: Google Search, Weather, CNN, Maps, Avery Templates, Sign

Browser toolbar: AVERY Search Ask, Weather, CNN, Maps, Avery Templates, Options

Browser Favorites: Free Hotmail, Web Slice Gallery, Yahoo! Mail, AidPage - People Aid People, Suggested Sites, eBay

Browser tabs: HughesNet Webmail | Inbox, Connecting...

Browser toolbar: Home, RSS, Print, Page, Safety, Tools



Julie A.

SENECA COUNTY AUDITOR

Home Search Map Reports

Search Results 48 Results | Back

Use click the parcel number to see property data

Parcel	Owner	Acres
011050760000	GRUMMEL & REMMELE PROPERTIE	0.088
011050840000	GRUMMEL & REMMELE PROPERTIE	0.084
011055720000	BOARD OF COUNTY COMMISSION SENECA COUNTY OHIO THE	0.067
011055760000	BOARD OF COUNTY COMMISSION SENECA COUNTY OHIO THE	0.083
011055800000	FIRST NATIONAL BANK OF BELLEVUE 27 COURT	0.0781
011057200000	BENDURE RANDALL S & KAROL BENDURE JT SUR 31 COURT	0.0413
011062240000	ANESE RENTALS LLC 137 E MARKET	0.2605
011062280000	ANESE RENTALS LLC 133 E MARKET	0.1288
011064360000	REINO MARLENE L 73 E MARKET	0.0313
011064960000	GORDON THOMAS J & DARYL R JT SUR 23 COURT	0.0367
011069120000	YOCHER BUILDING LLC 90 S WASHINGTON	0.0669
011071120000	BOARD OF COUNTY COMMISSIONERS SENECA COUNTY OHIO THE 71 S WASHINGTON	0.353
011071880000	HOMELIFE PROPERTIES LTD & JMM PROPERTIES LLC 138 E MARKET	1.013

File Download

Do you want to open or save this file?

Name: results.csv
Type: Microsoft Office Excel Comma Separated Values Fil...
From: www.senecacountyauditor.org

Open Save Cancel

While files from the Internet can be useful, some files can potentially harm your computer. If you do not trust the source, do not open or save this file. [What's the risk?](#)

QuickSearch

Enter Parcel, Owner, or Address

Submit

DDTI Help Support Disclaimer

Results per page: 20

Search Results

- Map These Results
- Print These Results
- Email These Results
- Export These Results
- Download Sales Report

Help

- Get help viewing search results.

Save This Search As:

Save Search



A1 Parcel

A	B	C	D	E	F	G	H	I	J	K	L	M	N
Parcel	Owner	PropertyAc	LandUse	Acres	MailingAddress								
Q5301105	GRUMMEL & REMME	94 S WAS	422	0.088	PO BOX 2659 ASHEVILLE NC 28802								
Q5301105	GRUMMEL & REMME	96 S WAS	400	0.084	PO BOX 2659 ASHEVILLE NC 28802								
Q5301105	BOARD OF COUNTY	79 S WAS	620	0.067	111 MADISON ST TIFFIN OH 44883								
Q5301105	BOARD OF COUNTY	79 S WAS	620	0.083	111 MADISON ST TIFFIN OH 44883								
Q5301105	FIRST NATIONAL BA	27 COUR	499	0.0781	120 NORTH ST BELLEVUE OH 44811								
Q5301105	BENDURE RANDALL	31 COUR	447	0.0413	PO BOX 834 TIFFIN OH 44883 0834								
Q5301106	ANESE RENTALS LL	137 E MA	456	0.2605	1203 S STATE RT 67 REPUBLIC OH 44867								
Q5301106	ANESE RENTALS LL	133 E MA	420	0.1288	1203 S STATE RT 67 REPUBLIC OH 44867								
Q5301106	REINO MARLENE L	73 E MAR	430	0.0313	73 E MARKET ST TIFFIN OH 44883								
Q5301106	GORDON THOMAS J	23 COUR	447	0.0367	23 COURT ST TIFFIN OH 44883								
Q5301106	YOICHEM BUILDING	190 S WAS	447	0.0669	84-88 S WASHINGTON ST TIFFIN OH 44883								
Q5301107	BOARD OF COUNTY	71 S WAS	620	0.353	111 MADISON ST TIFFIN OH 44883								
Q5301107	HOMELIFE PROPER	138 E MA	499	1.013	52 N SANDUSKY ST DELAWARE OH 43015								
Q5301107	WILLIAMS CHARLES	33 COUR	420	0.0826	3681 COUNTY RD 213 CLYDE OH 43410								
Q5301107	DUTT JANET FUNK T	25 COUR	499	0.0367	90 NORTHVIEW DR TIFFIN OH 44883								
Q5301107	BURWELL THOMAS	100 S WA	420	0.0697	5245 E US HIGHWAY 224 TIFFIN OH 44883								
Q5301107	TIFFIN DOWNTOWN	92 S WAS	420	0.0877	PO BOX 2659 ASHEVILLE NC 28802								
Q5301109	SLOSS-WICK LTD	70 S WAS	420	0.0877	207 N TECUMSEH TRL TIFFIN OH 44883								
Q5301109	SLOSS-WICK LTD	66 S WAS	420	0.115	207 N TECUMSEH TRL TIFFIN OH 44883								
Q5301109	DAVIS B MARK & PA	98 E PERR	447	0.0626	98 E PERRY ST TIFFIN OH 44883								
Q5301109	BOARD OF COUNTY	0 S WASH	620	0.198	111 MADISON ST TIFFIN OH 44883								
Q5301109	TIFFIN ELKS HOME	0 E PERR	456	0.0441	106 E PERRY TIFFIN OH 44883								
Q5301109	TIFFIN ELKS HOME	106 E PERR	465	0.105	106 E PERRY TIFFIN OH 44883								
Q5301109	TIFFIN ELKS HOME	0 E PERR	456	0.1414	106 E PERRY TIFFIN OH 44883								
Q5301109	TIFFIN ELKS HOME	0 E PERR	456	0.0904	106 E PERRY TIFFIN OH 44883								
Q5301109	TIFFIN SENECA PUB	0 E MARK	620	0.261	77 JEFFERSON ST TIFFIN OH 44883								
Q5301110	CITY OF TIFFIN THE	0 S WASH	630	0.206	51 E MARKET ST MUNICIPAL BLDG TIFFIN OH 44883								
Q5301110	CRIST GARY L	71 E MAR	447	0.054	71 E MARKET ST TIFFIN OH 44883								
Q5301110	BUNTING MARK D	102 S WA	447	0.0433	102 S WASHINGTON ST TIFFIN OH 44883								
Q5301110	CARRIGAN JOHN D	37 COUR	447	0.0413	37 COURT ST TIFFIN OH 44883								
Q5301110	SUPANCE & HOWAF	88 S WAS	447	0.0669	PO BOX 767 TIFFIN OH 44883								

Any Questions?

- Thank you
 - Please feel free to call with any questions
 - Seneca County Auditor 419-447-0692
 - You may also call for assistance at the Seneca Regional Planning Office 419-443-7936.